

DRC

PZ23-12000022
09/20/2023

DRC

PZ23-12000022
07/19/2023

THIS DOCUMENT IS THE PROPERTY OF CHICK-FIL-A. IT IS TO BE USED FOR THE PROJECT AND SITE SPECIFICALLY IDENTIFIED HEREIN. IT IS NOT TO BE REPRODUCED, COPIED, OR TRANSMITTED IN ANY FORM OR BY ANY MEANS, ELECTRONIC OR MECHANICAL, INCLUDING PHOTOCOPYING, RECORDING, OR BY ANY INFORMATION STORAGE AND RETRIEVAL SYSTEM, WITHOUT THE WRITTEN PERMISSION OF CHICK-FIL-A. ANY UNAUTHORIZED USE OF THIS DOCUMENT IS PROHIBITED AND WILL BE SUBJECT TO LEGAL ACTION. THE USER OF THIS DOCUMENT ASSUMES ALL LIABILITY FOR ANY ERRORS OR OMISSIONS. THE USER OF THIS DOCUMENT ASSUMES ALL LIABILITY FOR ANY ERRORS OR OMISSIONS.

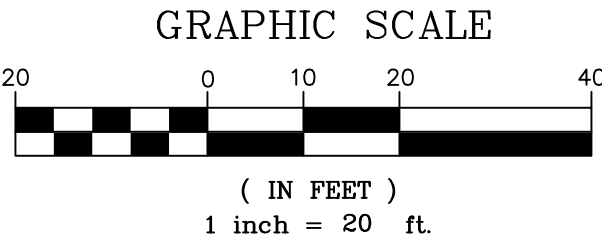
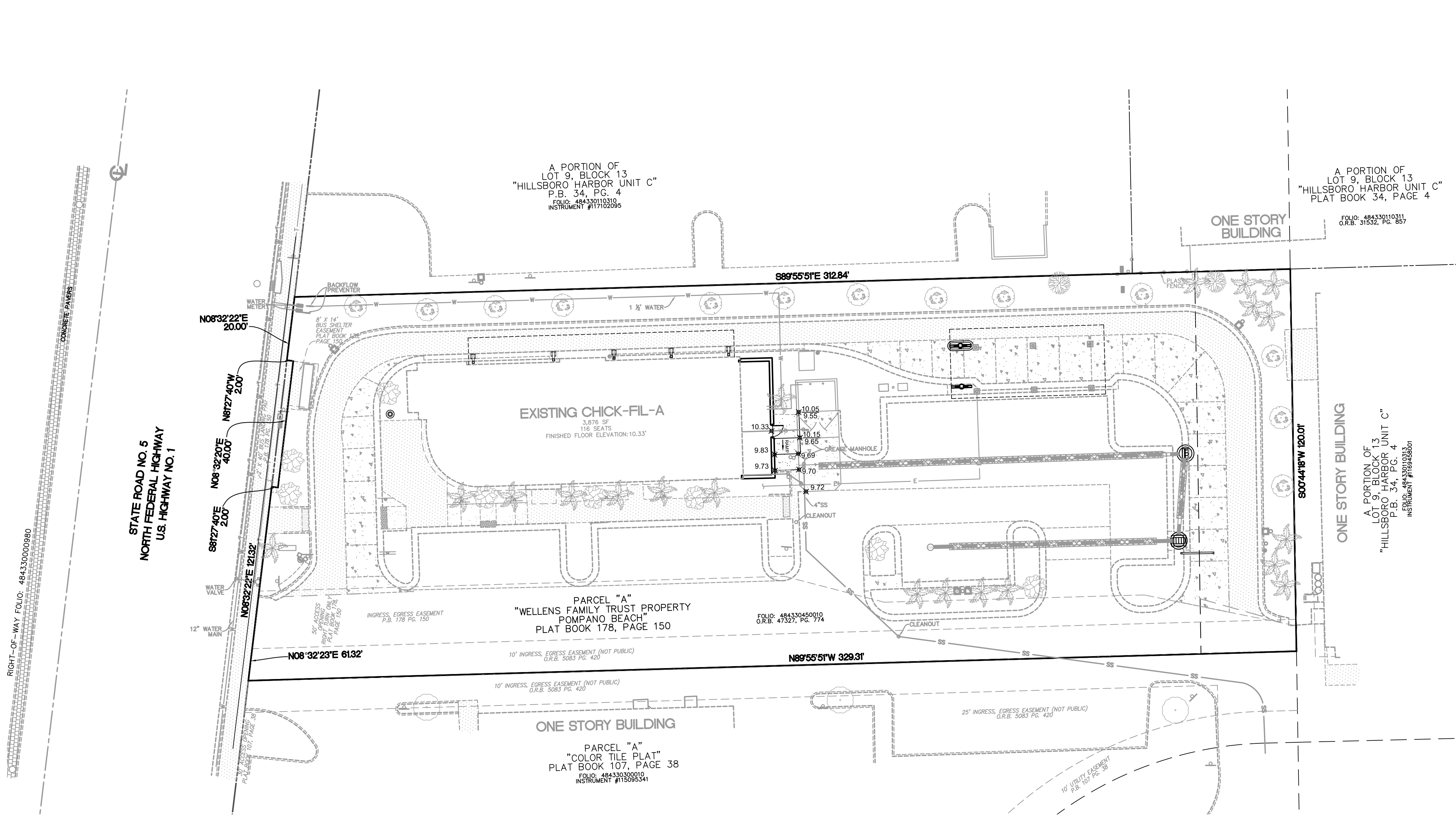

LEGEND	
PROP. ASPHALT DRIVE	
PROP. CONC. SIDEWALK	
PROP. CONC. PAVEMENT	
PROP. TYPE 'F' CURB	
PROP. CATCH BASIN	
PROP. CURB INLET	
PROP. STORM SEWER	
PROPERTY LINE	
EX. CONCRETE PAVEMENT / SIDEWALK	
EX. CONCRETE D CURB	
EX. CONCRETE F CURB	
EX. EDGE OF SIDEWALK	
EX. SIGN	
EX. STORM INLET	
EX. PAVEMENT MARKINGS	
EX. GRADE	
EX. STORM SEWER	
EX. SANITARY SEWER	
EX. WATER	
EX. COMMUNICATIONS	
EX. TREES	

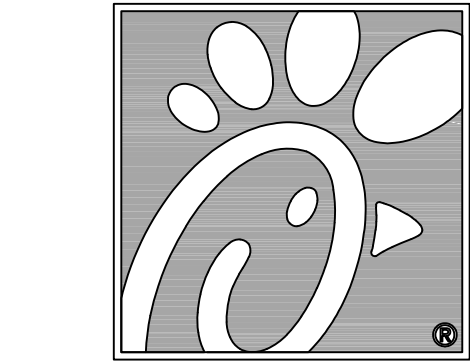

5200 Buffington Rd.
Atlanta Georgia,
30349-2998

Bowman

Certificate of Authorization License No. 30462
610 SE 7th St, Suite 300
Fort Lauderdale, FL 33316
Phone: (954) 514-6461
www.bowman.com
© 2021 Bowman Consulting Group Ltd

Seal

This item has been
digitally signed and
sealed by Andres
Mizrahi, P.E.
on the date
adjacent to this
seal

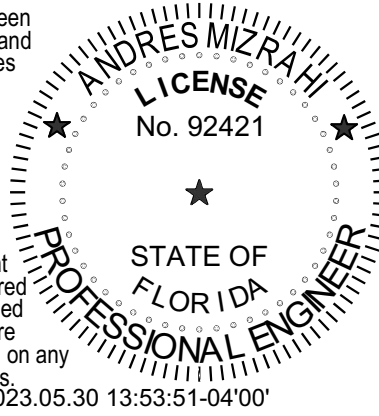

Printed copies
of this document
are not considered
signed and sealed
and the signature
must be verified on any
electronic copies

2023.05.30 13:53:51-0400
ANDRES MIZRAHI, P.E.
FLORIDA REG. NO. 92421
(FOR THE FIRM)

CHICK-FIL-A
POMPANO BEACH
2250 NORTH FEDERAL HIGHWAY
POMPANO BEACH, FL 33062

FSU# 2483

REVISION SCHEDULE	
NO.	DATE
1	3/9/22
2	7/19/22
3	9/21/22
4	10/6/22
5	10/26/22
6	12/08/22
7	12/13/22
8	12/13/22

CURRENT DESIGN	2021-005
NOTE APPLIED	
PROJECT #	010014-01-138
PRINTED FOR	PERMIT
DATE	5/24/2023
DRAWN BY	ST

FLOOD ZONE NOTE

FLOOD ZONE: X; BASE FLOOD ELEVATION: NONE; PANEL #12011C0188H; COMMUNITY #120055; MAP DATE: 8/18/14.

DATUM NOTE

- ELEVATIONS ARE BASED ON NORTH AMERICAN VERTICAL DATUM OF 1988. CITY OF POMPANO BEACH BENCHMARK #1014/2011; ELEVATION: 9.974 FEET AND 009/2011; ELEVATION: 19.806 FEET.
- ELEVATION DATUM CONVERSION NGVD88 = NAVD29 - 0.478'